

TROY COLEMAN

PRO BASKETBALL PLAYER BIO – USA Passport GUARD (2, 1)

TROY's AGENT: Adam L. Prossin, Prossin Sports Management Inc.
AGENT's PHONE: (206) 852-7795
AGENT's E-mail: adam@prossinsports.com
WEBSITE: www.prossinsports.com

Troy Coleman



PROFILE

- ▶ **Height / Weight:**
6' 4" 192 cm
190 lbs. 87 kg
- ▶ **Birthdate:**
May 17, 1971
- ▶ **Positions:**
Guard (2, 1)
- ▶ **Pro Experience: 11 Years**
- ▶ **Current Club:**
2007-2008 An Nasr (Kuwait)
- ▶ **Nationality:**
USA Passport

Career Totals

YEAR	TEAM	G	MIN	FG%	REB/G	AST/G	PTS/G
1991 - 1993	Oakland Community College - DETROIT, MI				6.4	4.5	18.0
1993 - 1995	Lincoln Memorial University, Harogate, TN -				4.8	3.1	21.6
1996 - 1997	Magic City Express (USA-DETROIT PRO-AM)				5.8	5.0	22.6
1996 - 1997	Red Bull Energy (Philippines-PBL) PBL				5.0	7.0	21.0
1998 - 1999	Wisconsin Blast (USA)				4.0	4.0	18.5
1999 - 2000	Leicester City Riders (ENGLAND)				9.7		17.0
2000	Masonic Hawks (NEW ZEALAND)				8.8	3.9	19.0
2000 - 2001	Neuchâtel Union- Neuchâtel, SWITZERLAND)				7.2	3.3	14.5
2001 - 2002	Ehitustõõriist Tallinn (ESTONIA-Top League)				4.0	3.0	21.0
2002 - 2003	BC Kalev Tallinn (ESTONIA-Top League)				5.0	5.0	19.6
2002 - 2003	BC Kalev Tallinn (ESTONIA-Top League) ESTONIA TOP LEAGUE NATIONAL CHAMPIONS				8.1	3.0	15.9
2003 - 2004	BC Kalev Tallinn (EST) (ESTONIA-Top League)				5.0	4.0	22.0
2003 - 2004	BC Kalev Tallinn (EST) (FIBA Euroleague)				4.3	5.0	17.8
2004	TTU A.Le Coq (Estonian Top League)				7.0	4.0	17.4
2004	TTU A.Le Coq (EST) (FIBA Europe Cup)				9.4	4.8	20.1
2004 - 2005	Buducnost-Podgorica (SERBIA/MONTENEGRO)				3.0	6.0	10.0
***Blank spaces could not be verified		G	MIN	FG %	REB/G	AST/G	PTS/G

TROY COLEMAN

GUARD (2, 1)
USA Passport

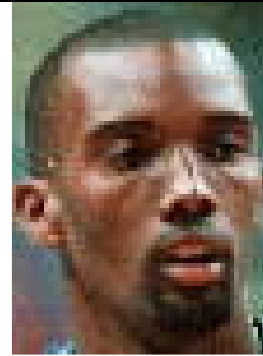

Professional Experience - 12 Years

Last Team: Buducnost-Podgorica (SERBIA/MONTENEGRO)
10.0ppg, 3.0rpg, 6.0apg

TROY COLEMAN

Height: 6' 04" 192cm
Weight: 190 lbs. 87 kg
Birth Date: May 17, 1971
Nationality: USA Passport



Agent Contact Info:

ADAM L. PROSSIN, Esq.
Athlete Agent Advisor
Prossin Sports Management, Inc.
927 N Northlake Way, Suite #301
Seattle, WA 98103-3406
Ph: (206) 852-7795
Fax: (425) 557-9096
Skype: adam.prossin
Email: adam@prossinsports.com
Website: www.prossinsports.com

PROFESSIONAL PLAYING CAREER HIGHLIGHTS— 11 Years

- 1991 - 1993 Oakland Community College - DETROIT, MI 18.0ppg, 6.4rpg, 4.5apg
- 1992 - 1993 Selected to All-State Team
- 1992 - 1993 Selected to All-Conference Team
- 1992 - 1993 Selected to All-Region Team
- 1992 - 1993 56% Field Goal Percentage
- 1992 - 1993 Inducted into Oakland College Hall of Fame
- 1993 - 1995 Lincoln Memorial University, Harogate, TN - 21.6ppg, 4.8rpg, 3.1apg
- 1994 - 1995 Selected to Gulf South Conference All-Star Team
- 1994 - 1995 #2 Scorer- Gulf South Conference
- 1994 - 1995 #2 In Steals- Gulf South Conference
- 1994 - 1995 50% Field Goal Percentage
- 1994 - 1995 Selected as **ATHLETE OF THE YEAR** - Lincoln Memorial University
- 1994 - 1995 Selected as **OFFENSIVE PLAYER OF THE YEAR** Lincoln Mem. Univer.
- 1996 - 1997 Magic City Express (USA-DETROIT PRO-AM) 22.6 ppg, 5.8 rpg, 5.0 apg
- 1996 - 1997 Red Bull Energy (Philippines-PBL) PBL Champions 21.0ppg, 5.0rpg, 7.0pg
- 1998 - 1999 Wisconsin Blast (USA) 18.5 ppg, 4 rpg, 4 apg
- 1999 - 2000 Leicester City Riders (ENGLAND) 14.0ppg, 4.0rpg, 5.0apg
- 2000 Masonic Hawks (NEW ZEALAND) 28.0ppg, 7.0rpg, 4.0apg
- #1 in League in Scoring
- 2000 - 2001 Neuchâtel Union- Neuchâtel, (SWITZERLAND) 28.0ppg, 5.0rpg, 6.0apg
- 2001 - 2002 Ehitustöõriist Tallinn (ESTONIA-Top League) 21.0ppg, 4.0rpg, 3.0apg
- 2002 - 2003 BC Kalev Tallinn (ESTONIA-Top League) 19.6ppg, 5.0rpg, 5.0apg
- 2002 - 2003 BC Kalev Tallinn (ESTONIA-Top League) NATIONAL CHAMPIONS
- 2003 - 2004 BC Kalev Tallinn (EST) (ESTONIA-Top League) 22.0ppg, 5.0rpg, 4.0apg
- 2003 - 2004 BC Kalev Tallinn (EST) (FIBA Euroleague) 17.8ppg, 4.3rpg, 5.0apg
- 2004 TTU A.Le Coq (Estonian Top League) 17.4ppg, 7.0rpg, 4.0apg
- 2004 TTU A.Le Coq (EST) (FIBA Europe Cup)
- 2004 - 2005 Buducnost-Podgorica (SERBIA/MONTENEGRO) 10.0ppg, 3.0rpg, 6.0apg
- 2005 - 2007 PerfectPlay inc., **Dir. of player development, & trainer of high level athletes**
- wrote curriculum for clinics, camps and training sessions, manage and train staff
- 2006 - 2007 Lifetime Fitness , **Director of basketball, & trainer of high level athlete/clients**
- supervise and create clinics, camps, and basketball leagues
- 2007 High Velocity, Lead Fitness trainer, & **trainer of high level athlete/clients**
- supervise and create clinics, camps, and basketball leagues
- 2007 Triple Threat Training LLC, Founder, and President
- developing training manual for coaches, and trainers
- creating and researching basketball drills
- **trainer of high level athlete/clients**

SCOUTING REPORT ON TROY COLEMAN: Troy keeps himself in excellent physical condition. He is a positive team leader both on and off the court. He handles the ball well while playing both the 1 as well as the 2 position. He is a dynamic scorer and great shooter from the mid-range and from behind the 3 PT line. He has NBA shooting range. Troy is a great on the ball and team defender. He creates opportunities for himself and for others. He has an outstanding ability to get into the paint and to rise up over other players. He has an exceptional crossover due to his lightning quick hand and foot speed. He knows the intricacies of the game and how to motivate others to victory. Troy Coleman is a player who takes pride in hard work, winning, and increasing others basketball IQ.

PROFESSIONAL DEGREE: *Associate Degree*, Concentration in Business, May 1993, Oakland Community College

PROFESSIONAL REFERENCES

Tony Chula, Head Coach, RED BULL – Manila, Philippines (632) 371-1688

Craig Rasmussen, Head Coach, LINCOLN MEMORIAL UNIV. (423) 869-6240 or (423) 869-8373

Paul Mokeski, FORMER NBA PLAYER (913) 338-5482

Jerry Shocki, Head Coach, Flint Fuse, (USACBA) (248) 391-6784

Featured Articles On TROY COLEMAN:

<http://fixtures.nzoom.com/basketball/awards/2000.html>

<http://www.mccaa.org/all-regi.htm>

http://www.britball.com/profiles/troy_coleman.htm

http://www.leicesterriders.com/archives/0100/31_1.asp

http://www.leicesterriders.com/archives/0100/26_1.asp

http://www.leicesterriders.com/archives/0100/17_1.asp

<http://photos.empics.com/g69/p42/342081.htm>

<http://members.lycos.co.uk/ltsc/news4.html>

<http://www.wmubroncos.com/mbk/docs/release110301.html>

http://www.sportingquiz.co.uk/news/bbl/06_1.html

http://www.sportingquiz.co.uk/news/bbl/13_1.html

Larry's Agent	Phone	Fax	Email
Adam Prossin Prossin Sports Management Inc.	(206) 852-7795	(425) 557-9096	adam@prossinsports.com
Address	City, State	Zip	Website
927 N Northlake Way, Suite #301	Seattle, WA	98103-3406	www.prossinsports.com